

BASS

THE STRIPPER

Arranged by Johnny Warrington

By
DAVID ROSE

Blues tempo

(A)

(B)

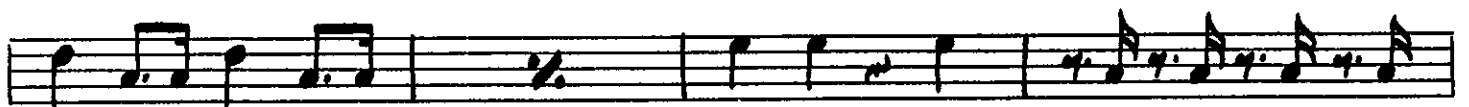

(C)

(D)

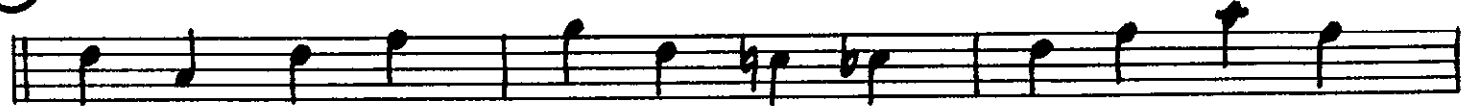

BASS

THE STRIPPER

Arranged by Johnny Warrington

By
DAVID ROSE

Blues tempo

GUITAR

① F⁹ E⁹ E^{b9} D⁹ G⁹ G⁷⁻⁹ G⁹ C⁹ C⁹⁺

F D^{b7} G^{m7} D^{b9+} C⁹ (E) F

B^bm⁶ E^{b9} F F⁷ E⁷ E^{b7} D⁷

G⁹ C⁹ F F⁷ F^{dim} B^bm⁶ F F^{dim} F⁷

(F) F⁹ F⁹ A^{b9}

ff F⁹ G⁷ C⁷ G^{m7} C^{dim} C⁷

(G) F B^bm⁶ E^{b9} F F⁷ E⁷ E^{b7} D⁷

ff G⁹ C⁹ F D^{b7} G^{m7} G^{b7} F

THE STRIPPER

BY DAVID ROSE

TUBA

A

C

D

THE STRIPPER - 2 TUBA

32

32

E

35

35

38

38

41

41

F

45

45

48

48

G

51

51

55

55

1st TROMBONE

32

THE STRIPPER

Arranged by Johnny Warrington

By
DAVID ROSE

Blues tempo

1ST TROMBONE

8

(D)

(E)

(F)

(G)

3 2 **TROMBONE**

THE STRIPPER

Arranged by Johnny Warrington

By
DAVID ROSE

Blues tempo

The Stripp

2ND TROMBONE

(D) 8

(E) f

(F)

3RD TROMBONE

8

(D)

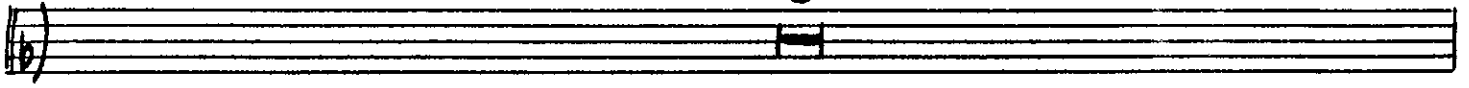

(E)

(F)

(5) gliss (G)

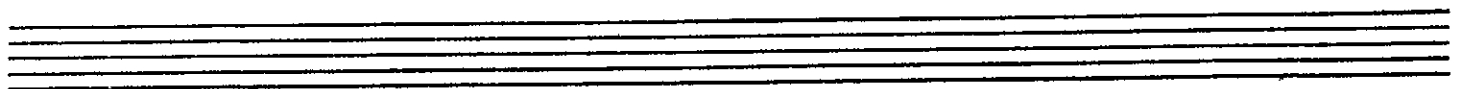
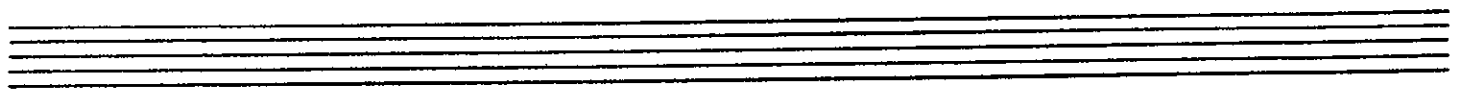

PIANO-

32

THE STRIPPER

Arranged by Johnny Warrington

By
DAVID ROSE

Blues tempo

(A)

(B)

PIANO-2

©

©

PIANO-3

⑤

⑥

⑦

THE STRIPPER

Arranged by Johnny Warrington

Tom-Tom - Doug

BD. Scott

Tambourine - Perry

By DAVID ROSE

Blues tempo

Top & bottom

Cym. - Wayne

SD - Gary

Cym.

Tom-Tom
Tom

(A)

Tom-Tom
Cym

2. (B) Tom-Toms (Heavy) Solo - - - - -

Solo - - - - - Cym.

(C)

Snare off

DRUMS

(E)

(F) Tom-Toms

(G) Cymb.

Two empty musical staves, each consisting of five lines.

1st TRUMPET

1ST TRUMPET

32 **THE STRIPPER**

Arranged by Johnny Warrington

By
DAVID ROSE

Blues tempo

1ST TRUMPET

(D)

(E)

(F)

(G)

Two empty musical staves at the bottom of the page.

3rd TRUMPET

32 THE STRIPPER

Arranged by Johnny Warrington
Blues tempo

By
DAVID ROSE

(A)

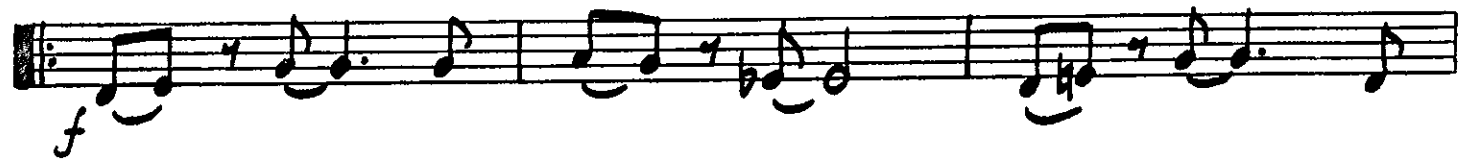

(B)

(C)

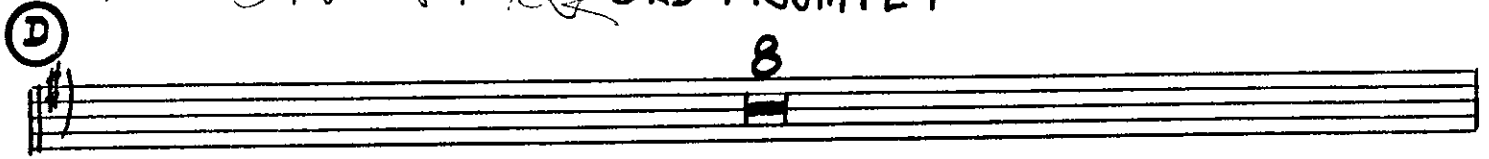

32 The STRIPPED 3RD TRUMPET

(D) 

(E) 

(F) 

(G) 

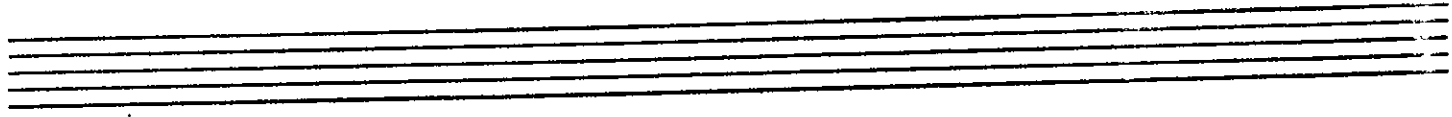

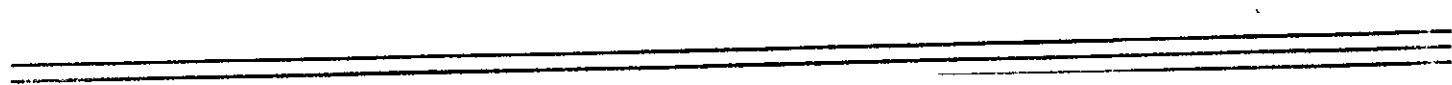

2nd TRUMPET

32 THE STRIPPER

Arranged by Johnny Warrington

Blues tempo

By
DAVID ROSE

STRIPPED 2ND TRUMPET

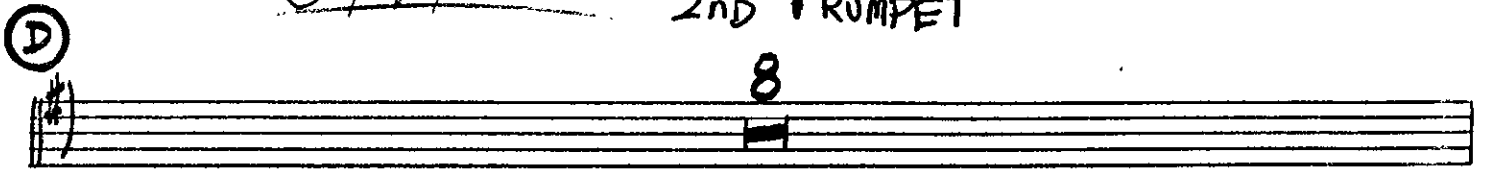
(D) 

(E) 

(F) 

(G) 

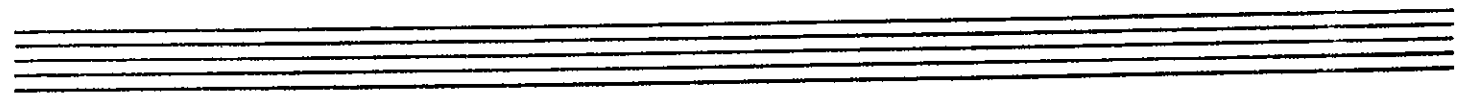

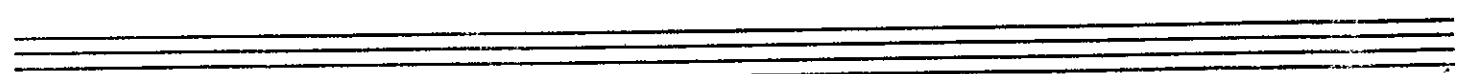

THE STRIPPER

Arranged by Johnny Warrington

Blues tempo

#32

By
DAVID ROSE

① The STRIPPER P. 62 4TH TRUMPET

8

③32

②

③

④

BARITONE SAX.

32 THE STRIPPER

Arranged by Johnny Warrington

By
DAVID ROSE

Blues tempo

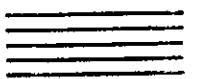

STRIPPER 2 BAR. SAX

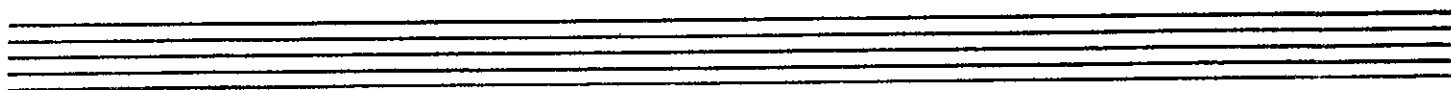
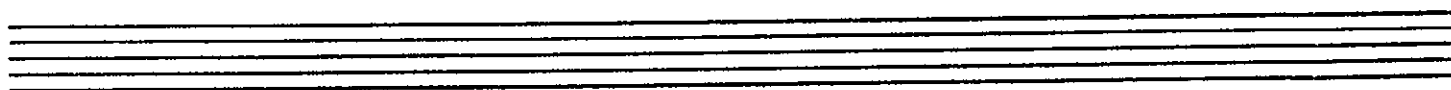
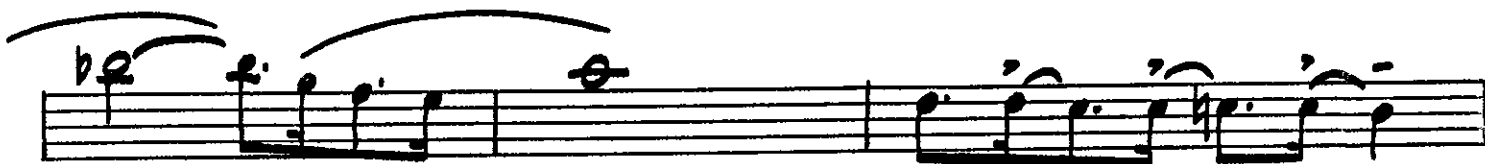

2nd TENOR SAX.

32

THE STRIPPER

Arranged by Johnny Warrington
Blues tempo

By
DAVID ROSE

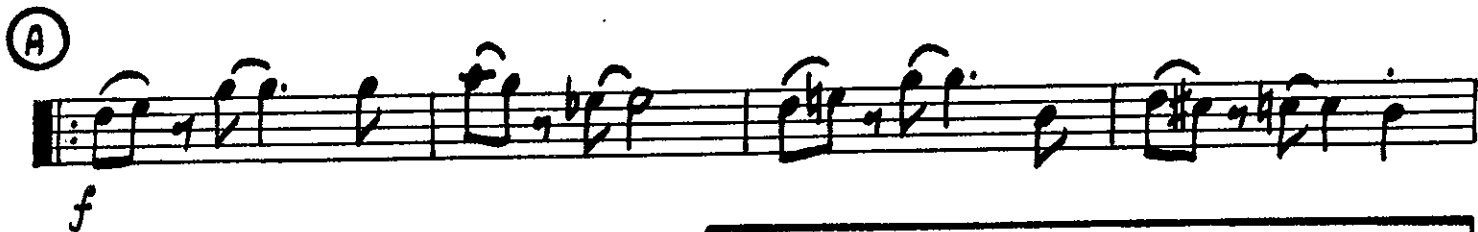

32

Sheet for

2ND TENOR SAX

A set of five empty musical staves.

1st TENOR SAX.

32

THE STRIPPER

Arranged by Johnny Warrington
Blues Tempo

By
DAVID ROSE

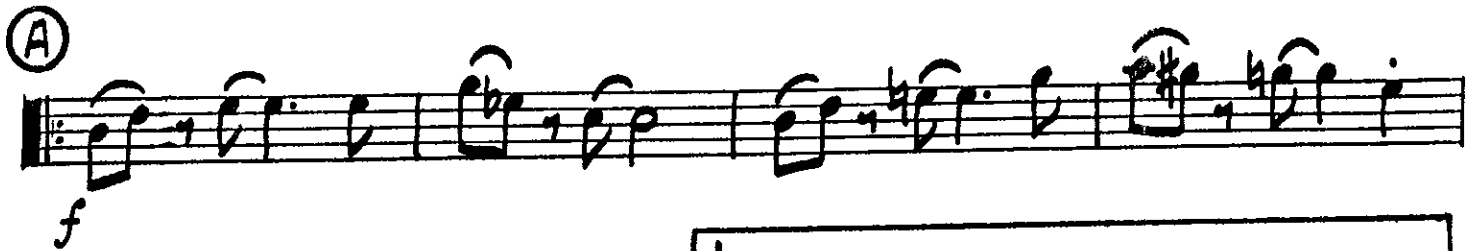

1st TENOR SAX

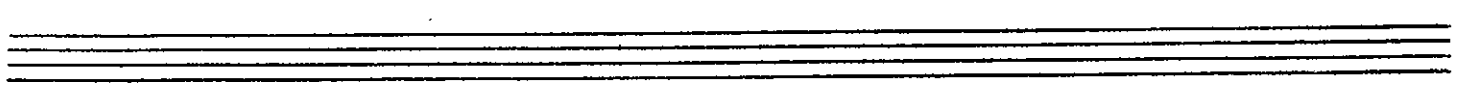
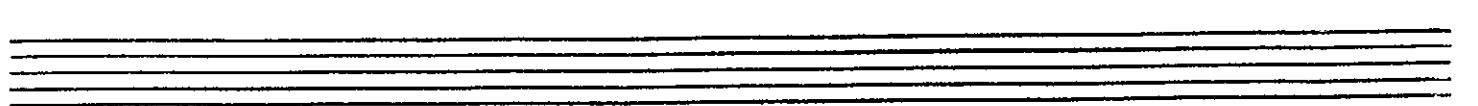
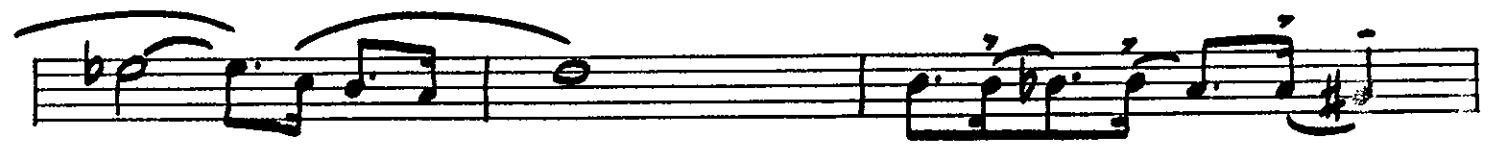

2ND ALTO SAX

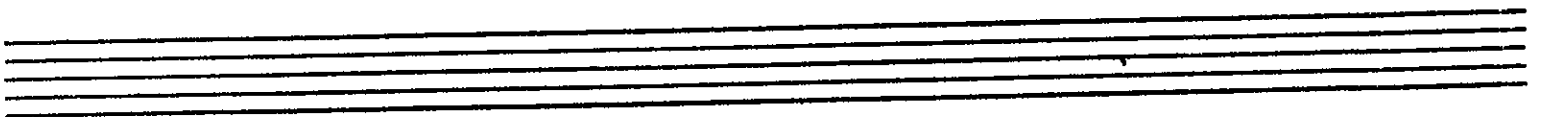
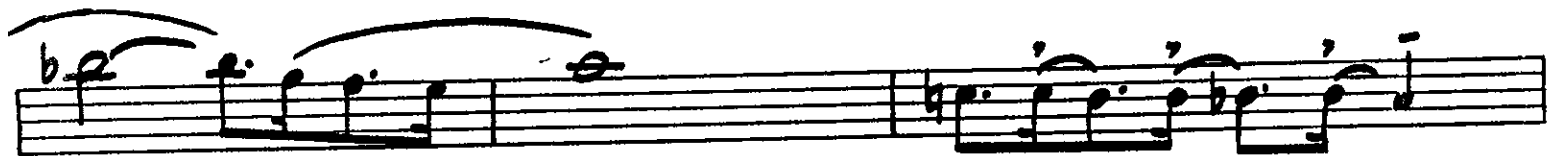

1st ALTO SAX.

32

THE STRIPPER

Arranged by Johnny Warrington

By
DAVID ROSE

Blues tempo

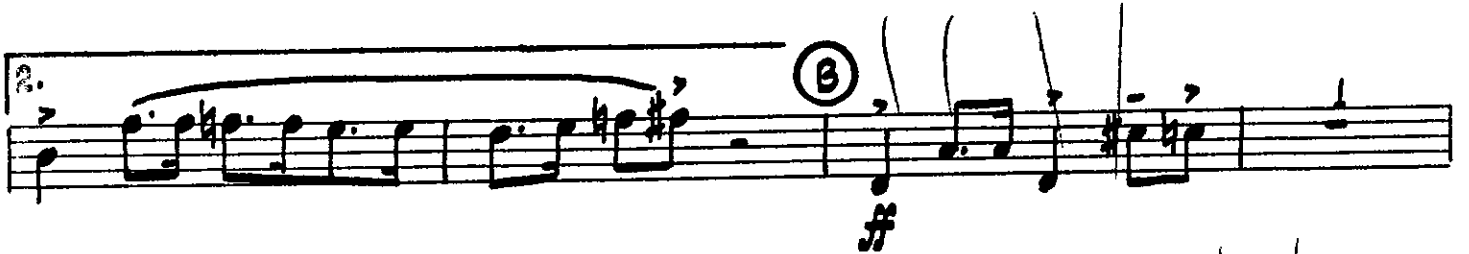

1ST ALTO SAX

An empty musical staff consisting of five horizontal lines.
